MyQC Service Report

More than inspection



TradeAider. 贸点点

TradeAider MyQC Final Inspection Report

Product Description

TradeAider Order Number	A220384701067
Client Name	XXXXXX
Inspection Date	Jan 10, 2022
Factory Name	XXXXXX
Product Category	Textile & Raw Material
Product Name	Liverpool
Style/Model Number	Black
P/O Number	IMP 7487
Order Quantity	26000(Meters)
Actual Shipment Quantity	22476.2(Meters)

Inspector(s)	Mr. Wei(33594)
Inspection Started at	08:21:42 Jan 10, 2022GMT
Inspection Completed at	10:41:26 Jan 13, 2022GMT
Sampling Standard	Customized
Sample Size (Meters)	5200

Sample Report

All the intellectual property rights of this Report shall belong to TradeAider. TradeAider will keep strictly confidential the involved your real name, mailing address, contact number, e-mail, business data, designs, trademark, intellectual property and other privacy information, and will not provide, sell, lease, share or exchange your information to any unrelated third party. Any unauthorized alteration, forgery or falsification of the content or appearance of this document is unlawful and offenders may be prosecuted to the fullest extent of the law.

Summary

Client Requirements	The Liverpool must have a minimum of 152cm edge to edge
Remarks	1. For the inspection, vendor provided packing list, didn't provide sample. 2. The Actual Shipment Quantity 22476.2m. The packed quantity was 253 rolls. 3. Detailed shipping roll package info: 1 roll per plastic bag. 4. For style Black, QC inspected 5283.2Meters, Detailed info as four-point system sheet: Loosen yarn, Dirty mark, Dirty mark, Slubs, Snagging, Hole, Broken picks, Splices 5. Full Width 152 cm; Cuttable Width 150 cm. 6. On-site test as below: -Fabric Weight Test - 169-192gsm -Color Fastness Test - 20pcs - grade 4~5(slightly) -Color Shade Test - 58rolls - grade 4~5(slightly) -Side to Middle Shade Test - 58rolls - grade 4~5(slightly) -Roll Length Test - no shortage 7. For the check points client required, QC feedback as below: -Slight crease mark on the surface. 8. Below pending points were found during inspection, need client check and confirm: -

Sample Report

All the intellectual property rights of this Report shall belong to TradeAider. TradeAider will keep strictly confidential the involved your real name, mailing address, contact number, e-mail, business data, designs, trademark, intellectual property and other privacy information, and will not provide, sell, lease, share or exchange your information to any unrelated third party. Any unauthorized alteration, forgery or falsification of the content or appearance of this document is unlawful and offenders may be prosecuted to the fullest extent of the law.

Ⅲ. Information of electronic data storage

1. Photo of TradeAider inspector anti-bribery confirmation

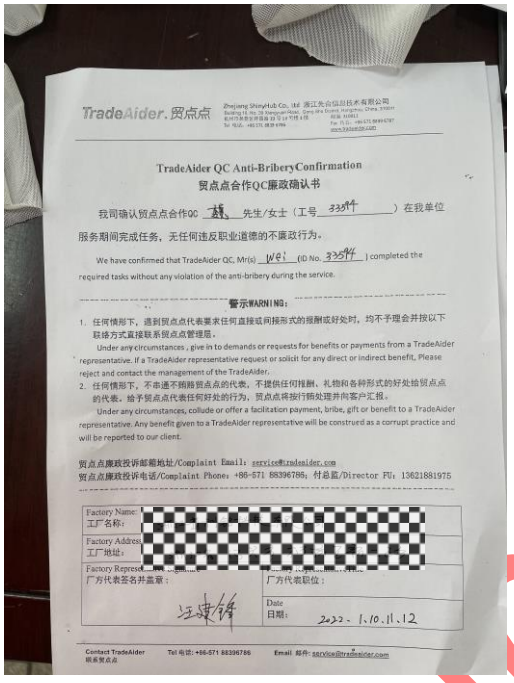

Photo of TradeAider inspector anti-bribery confirmation

TradeAider Inspector: Mr(s). Wei (Work ID no. 33594)

Photo time:2022-01-11 15:15:03

Location: XXXXXX, Shaoxing City, Zhejiang Province, China

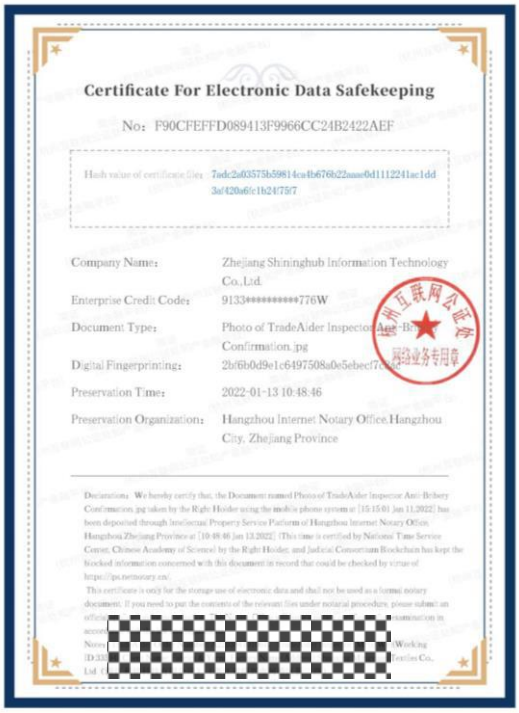

Data Safekeeping for TradeAider Inspector Anti-Bribery Confirmation

Sample P

All the intellectual property rights of this Report shall belong to TradeAider. TradeAider will keep strictly confidential the involved your real name, mailing address, contact number, e-mail, business data, designs, trademark, intellectual property and other privacy information, and will not provide, sell, lease, share or exchange your information to any unrelated third party. Any unauthorized alteration, forgery or falsification of the content or appearance of this document is unlawful and offenders may be prosecuted to the fullest extent of the law.

2. Photo of TradeAider inspector's on-site working records

Click here to view large photo



Photo of TradeAider inspector's on-site working records

TradeAider Inspector: Mr(s). Wei (Work ID no. 33594)

Photo time:2022-01-11 11:10:29

Location: XXXXXX, Shaoxing City, Zhejiang Province, China



Certificate For Electronic Data Safekeeping

No：83C4163951044FFE8D46DAADF49957E6

Company Name: Zhejiang Shininghub Information Technology Co.,Ltd.

Enterprise Credit Code: 9133**********776W

Document Type: Photo of TradeAider Inspector's On-Site Service.jpg

Digital Fingerprinting: e3557a45937c82dd81720c818cb[illegible]

Preservation Time: 2022-01-13 10:58:07

Preservation Organization: Hangzhou Internet Notary Office,Hangzhou City, Zhejiang Province

Data Safekeeping for TradeAider Inspector's On-Site Working Records

Sample Report

All the intellectual property rights of this Report shall belong to TradeAider. TradeAider will keep strictly confidential the involved your real name, mailing address, contact number, e-mail, business data, designs, trademark, intellectual property and other privacy information, and will not provide, sell, lease, share or exchange your information to any unrelated third party. Any unauthorized alteration, forgery or falsification of the content or appearance of this document is unlawful and offenders may be prosecuted to the fullest extent of the law.

IV. Inspection photo

1. Factory Building

	
Factory gate	Main Buildings

Sample Report

All the intellectual property rights of this Report shall belong to TradeAider. TradeAider will keep strictly confidential the involved your real name, mailing address, contact number, e-mail, business data, designs, trademark, intellectual property and other privacy information, and will not provide, sell, lease, share or exchange your information to any unrelated third party. Any unauthorized alteration, forgery or falsification of the content or appearance of this document is unlawful and offenders may be prosecuted to the fullest extent of the law.

2. Bulk Products

Click here to view large photo  Packed Rolls-253rolls(1/4)	Click here to view large photo  Packed Rolls-253rolls(2/4)
Click here to view large photo  Packed Rolls-253rolls(3/4)	Click here to view large photo  Packed Rolls-253rolls(4/4)

Sample Page

All the intellectual property rights of this Report shall belong to TradeAider. TradeAider will keep strictly confidential the involved your real name, mailing address, contact number, e-mail, business data, designs, trademark, intellectual property and other privacy information, and will not provide, sell, lease, share or exchange your information to any unrelated third party. Any unauthorized alteration, forgery or falsification of the content or appearance of this document is unlawful and offenders may be prosecuted to the fullest extent of the law.

3. Sampling Rolls

Click here to view large photo



Sampling Rolls

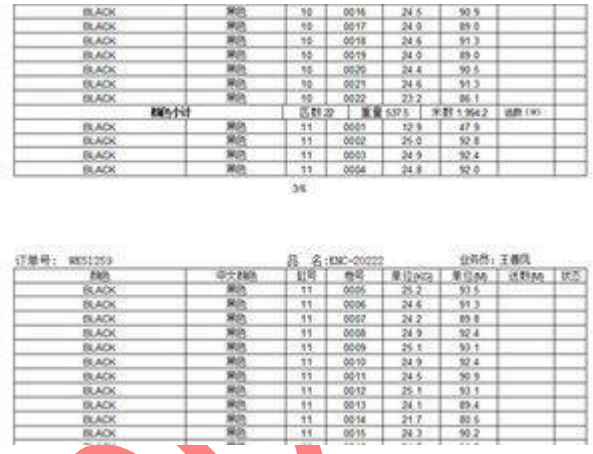

Packing List

Sample Report

All the intellectual property rights of this Report shall belong to TradeAider. TradeAider will keep strictly confidential the involved your real name, mailing address, contact number, e-mail, business data, designs, trademark, intellectual property and other privacy information, and will not provide, sell, lease, share or exchange your information to any unrelated third party. Any unauthorized alteration, forgery or falsification of the content or appearance of this document is unlawful and offenders may be prosecuted to the fullest extent of the law.

4. Roll Packing

Click here to view large photo  Roll Packing	 Roll Sticker

Sample Report

All the intellectual property rights of this Report shall belong to TradeAider. TradeAider will keep strictly confidential the involved your real name, mailing address, contact number, e-mail, business data, designs, trademark, intellectual property and other privacy information, and will not provide, sell, lease, share or exchange your information to any unrelated third party. Any unauthorized alteration, forgery or falsification of the content or appearance of this document is unlawful and offenders may be prosecuted to the fullest extent of the law.

5. Style

Click here to view large photo  Front View-black	Click here to view large photo  Back View-black

Sample Rep

All the intellectual property rights of this Report shall belong to TradeAider. TradeAider will keep strictly confidential the involved your real name, mailing address, contact number, e-mail, business data, designs, trademark, intellectual property and other privacy information, and will not provide, sell, lease, share or exchange your information to any unrelated third party. Any unauthorized alteration, forgery or falsification of the content or appearance of this document is unlawful and offenders may be prosecuted to the fullest extent of the law.

6. Accessories

Click here to view large photo  Tube Length-150cm (1/2)	Click here to view large photo  Tube Length-150cm (2/2)
Click here to view large photo 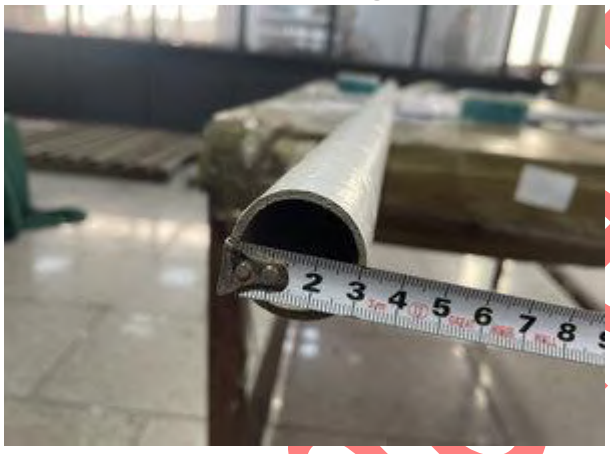 Tube Diameter-3.1cm	

Sample Report

All the intellectual property rights of this Report shall belong to TradeAider. TradeAider will keep strictly confidential the involved your real name, mailing address, contact number, e-mail, business data, designs, trademark, intellectual property and other privacy information, and will not provide, sell, lease, share or exchange your information to any unrelated third party. Any unauthorized alteration, forgery or falsification of the content or appearance of this document is unlawful and offenders may be prosecuted to the fullest extent of the law.

7. Workmanship

Click here to view large photo

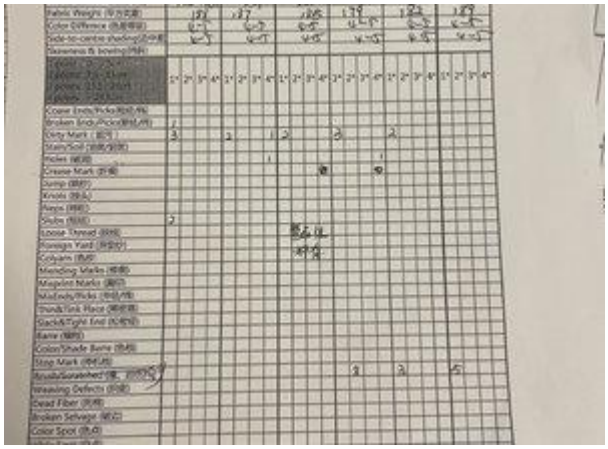

Four-point system sheet-5283.2m(1/10)

Click here to view large photo

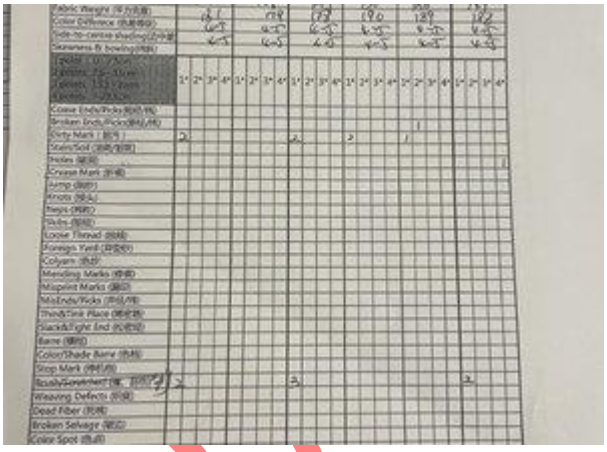

Four-point system sheet-5283.2m(2/10)

Click here to view large photo



Four-point system sheet-5283.2m(3/10)

Click here to view large photo

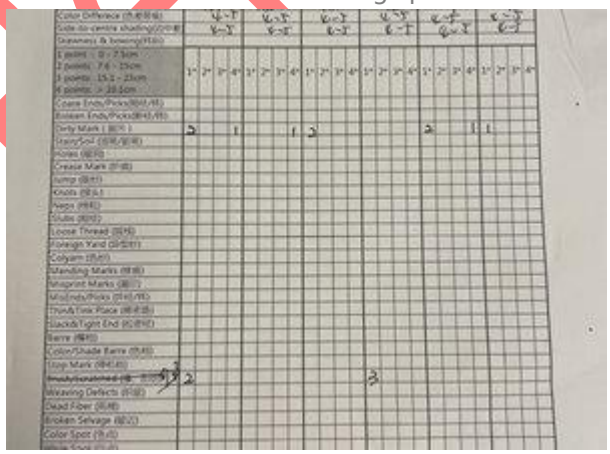

Four-point system sheet-5283.2m(4/10)

Click here to view large photo

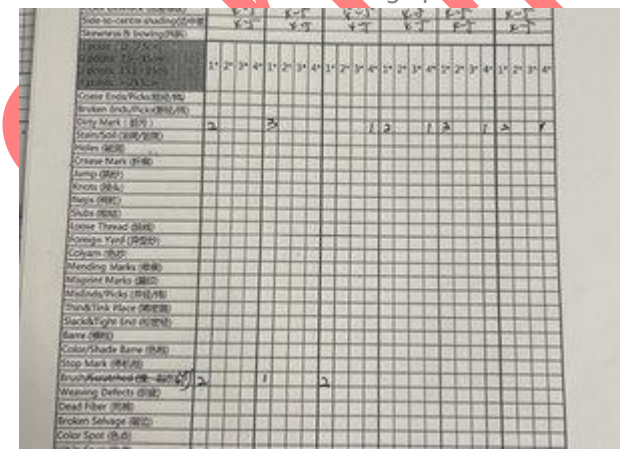

Four-point system sheet-5283.2m(5/10)

Click here to view large photo



Four-point system sheet-5283.2m(6/10)

All the intellectual property rights of this Report shall belong to TradeAider. TradeAider will keep strictly confidential the involved your real name, mailing address, contact number, e-mail, business data, designs, trademark, intellectual property and other privacy information, and will not provide, sell, lease, share or exchange your information to any unrelated third party. Any unauthorized alteration, forgery or falsification of the content or appearance of this document is unlawful and offenders may be prosecuted to the fullest extent of the law.

Click here to view large photo 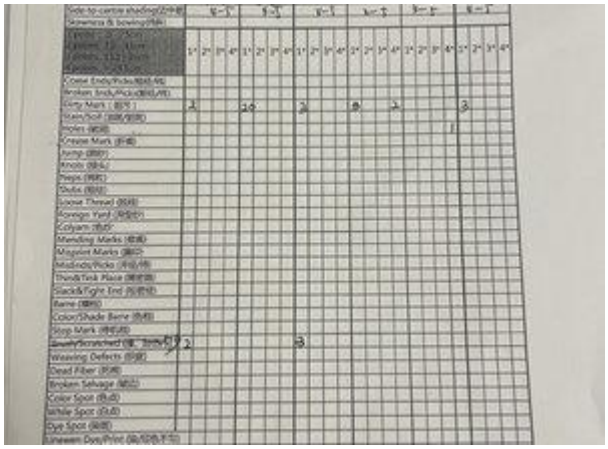 Four-point system sheet-5283.2m(7/10)	Click here to view large photo 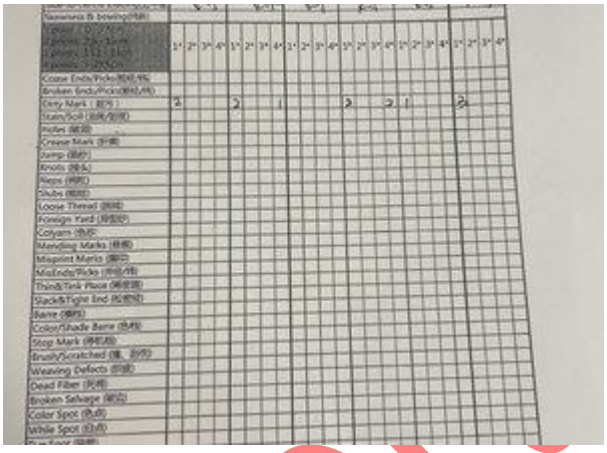 Four-point system sheet-5283.2m(8/10)
Click here to view large photo  Four-point system sheet-5283.2m(9/10)	Click here to view large photo  Four-point system sheet-5283.2m(10/10)
Click here to view large photo  Slightly crease on surface(1/9)	Click here to view large photo  Slightly crease on surface(2/9)

All the intellectual property rights of this Report shall belong to TradeAider. TradeAider will keep strictly confidential the involved your real name, mailing address, contact number, e-mail, business data, designs, trademark, intellectual property and other privacy information, and will not provide, sell, lease, share or exchange your information to any unrelated third party. Any unauthorized alteration, forgery or falsification of the content or appearance of this document is unlawful and offenders may be prosecuted to the fullest extent of the law.

Click here to view large photo  Slightly crease on surface(3/9)	Click here to view large photo  Slightly crease on surface(4/9)
Click here to view large photo  Slightly crease on surface(5/9)	Click here to view large photo  Slightly crease on surface(6/9)
Click here to view large photo  Slightly crease on surface(7/9)	Click here to view large photo  Slightly crease on surface(8/9)

All the intellectual property rights of this Report shall belong to TradeAider. TradeAider will keep strictly confidential the involved your real name, mailing address, contact number, e-mail, business data, designs, trademark, intellectual property and other privacy information, and will not provide, sell, lease, share or exchange your information to any unrelated third party. Any unauthorized alteration, forgery or falsification of the content or appearance of this document is unlawful and offenders may be prosecuted to the fullest extent of the law.

Click here to view large photo 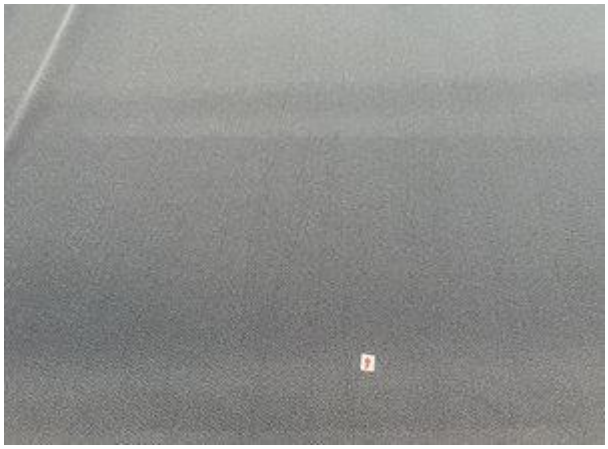 Slightly crease on surface(9/9)	Click here to view large photo  Loosen yarn(1/9)
Click here to view large photo  Loosen yarn(2/9)	Click here to view large photo  Loosen yarn(3/9)
Click here to view large photo  Loosen yarn(4/9)	Click here to view large photo  Loosen yarn(5/9)

All the intellectual property rights of this Report shall belong to TradeAider. TradeAider will keep strictly confidential the involved your real name, mailing address, contact number, e-mail, business data, designs, trademark, intellectual property and other privacy information, and will not provide, sell, lease, share or exchange your information to any unrelated third party. Any unauthorized alteration, forgery or falsification of the content or appearance of this document is unlawful and offenders may be prosecuted to the fullest extent of the law.

Click here to view large photo  Loosen yarn(6/9)	Click here to view large photo 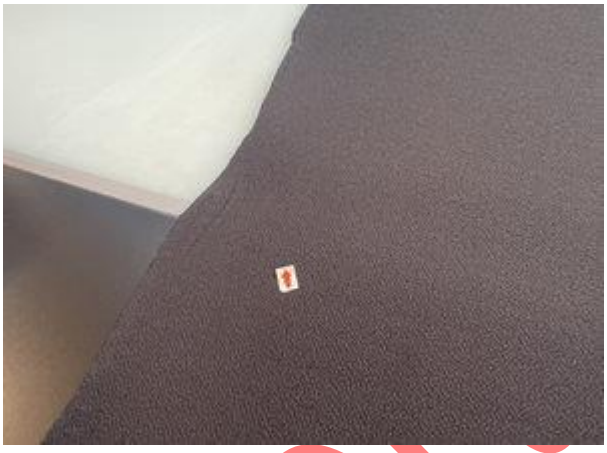 Loosen yarn(7/9)
Click here to view large photo  Loosen yarn(8/9)	Click here to view large photo  Loosen yarn(9/9)
Click here to view large photo  Loosen yarn(1/4)	Click here to view large photo  Loosen yarn(2/4)

All the intellectual property rights of this Report shall belong to TradeAider. TradeAider will keep strictly confidential the involved your real name, mailing address, contact number, e-mail, business data, designs, trademark, intellectual property and other privacy information, and will not provide, sell, lease, share or exchange your information to any unrelated third party. Any unauthorized alteration, forgery or falsification of the content or appearance of this document is unlawful and offenders may be prosecuted to the fullest extent of the law.

Click here to view large photo 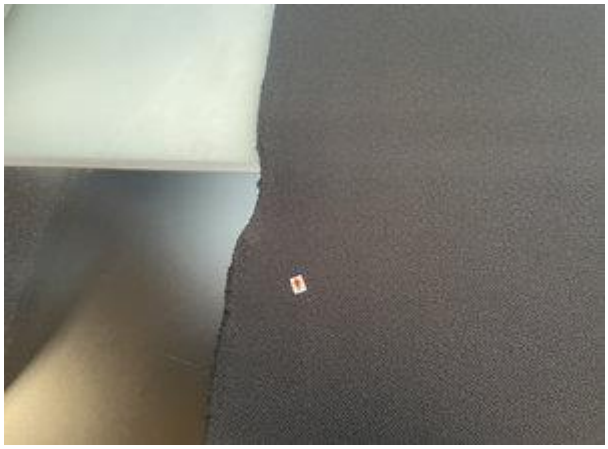 Loosen yarn(3/4)	Click here to view large photo  Loosen yarn(4/4)
Click here to view large photo  Dirty mark(1/9)	Click here to view large photo  Dirty mark(2/9)
Click here to view large photo  Dirty mark(3/9)	Click here to view large photo  Dirty mark(4/9)

All the intellectual property rights of this Report shall belong to TradeAider. TradeAider will keep strictly confidential the involved your real name, mailing address, contact number, e-mail, business data, designs, trademark, intellectual property and other privacy information, and will not provide, sell, lease, share or exchange your information to any unrelated third party. Any unauthorized alteration, forgery or falsification of the content or appearance of this document is unlawful and offenders may be prosecuted to the fullest extent of the law.

Click here to view large photo  Dirty mark(5/9)	Click here to view large photo  Dirty mark(6/9)
Click here to view large photo  Dirty mark(7/9)	Click here to view large photo 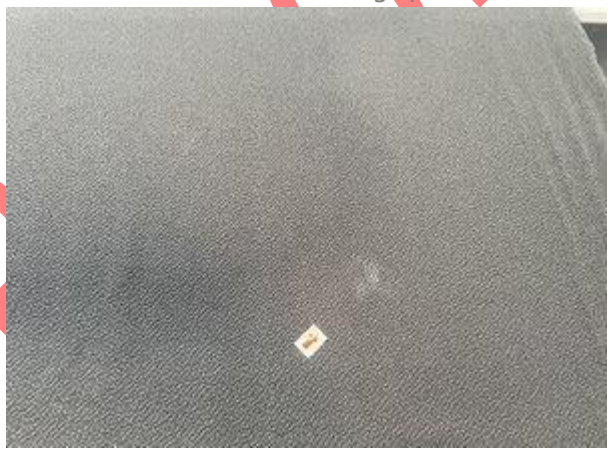 Dirty mark(8/9)
Click here to view large photo  Dirty mark(9/9)	Click here to view large photo  Dirty mark(1/6)

All the intellectual property rights of this Report shall belong to TradeAider. TradeAider will keep strictly confidential the involved your real name, mailing address, contact number, e-mail, business data, designs, trademark, intellectual property and other privacy information, and will not provide, sell, lease, share or exchange your information to any unrelated third party. Any unauthorized alteration, forgery or falsification of the content or appearance of this document is unlawful and offenders may be prosecuted to the fullest extent of the law.

Click here to view large photo  Dirty mark(2/6)	Click here to view large photo  Dirty mark(3/6)
Click here to view large photo  Dirty mark(4/6)	Click here to view large photo  Dirty mark(5/6)
Click here to view large photo  Dirty mark(6/6)	Click here to view large photo  Slubs(1/2)

All the intellectual property rights of this Report shall belong to TradeAider. TradeAider will keep strictly confidential the involved your real name, mailing address, contact number, e-mail, business data, designs, trademark, intellectual property and other privacy information, and will not provide, sell, lease, share or exchange your information to any unrelated third party. Any unauthorized alteration, forgery or falsification of the content or appearance of this document is unlawful and offenders may be prosecuted to the fullest extent of the law.

Click here to view large photo  Slubs(2/2)	Click here to view large photo  Snagging(1/9)
Click here to view large photo 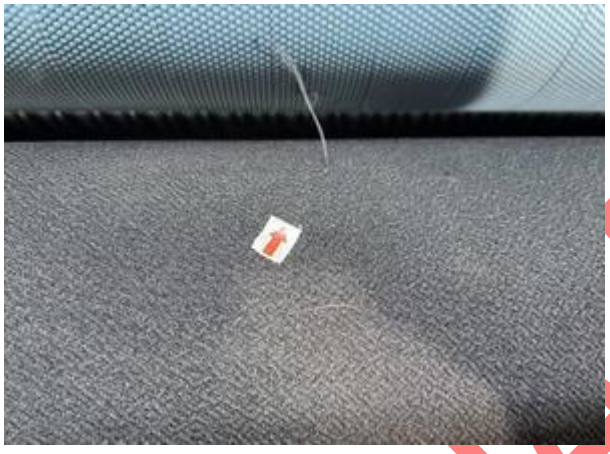 Snagging(2/9)	Click here to view large photo  Snagging(3/9)
Click here to view large photo  Snagging(4/9)	Click here to view large photo  Snagging(5/9)

All the intellectual property rights of this Report shall belong to TradeAider. TradeAider will keep strictly confidential the involved your real name, mailing address, contact number, e-mail, business data, designs, trademark, intellectual property and other privacy information, and will not provide, sell, lease, share or exchange your information to any unrelated third party. Any unauthorized alteration, forgery or falsification of the content or appearance of this document is unlawful and offenders may be prosecuted to the fullest extent of the law.

Click here to view large photo  Snagging(6/9)	Click here to view large photo  Snagging(7/9)
Click here to view large photo  Snagging(8/9)	Click here to view large photo 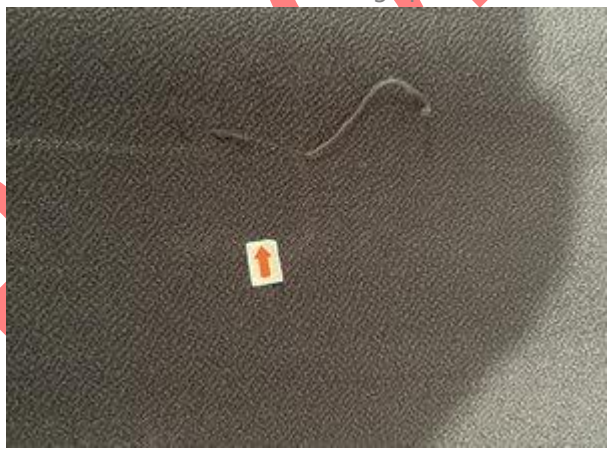 Snagging(9/9)
Click here to view large photo  Hole(1/6)	Click here to view large photo  Hole(2/6)

All the intellectual property rights of this Report shall belong to TradeAider. TradeAider will keep strictly confidential the involved your real name, mailing address, contact number, e-mail, business data, designs, trademark, intellectual property and other privacy information, and will not provide, sell, lease, share or exchange your information to any unrelated third party. Any unauthorized alteration, forgery or falsification of the content or appearance of this document is unlawful and offenders may be prosecuted to the fullest extent of the law.

Click here to view large photo 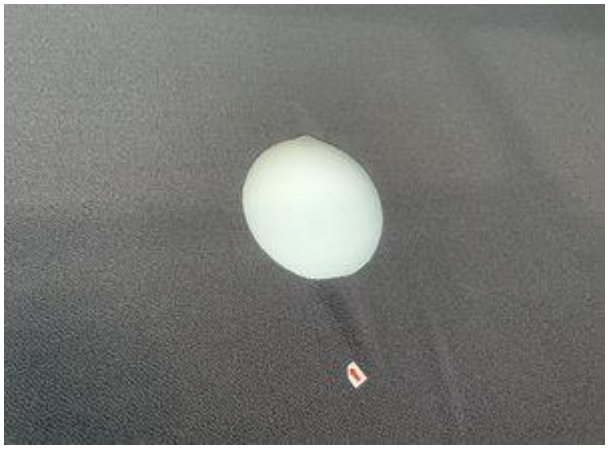 Hole(3/6)	Click here to view large photo 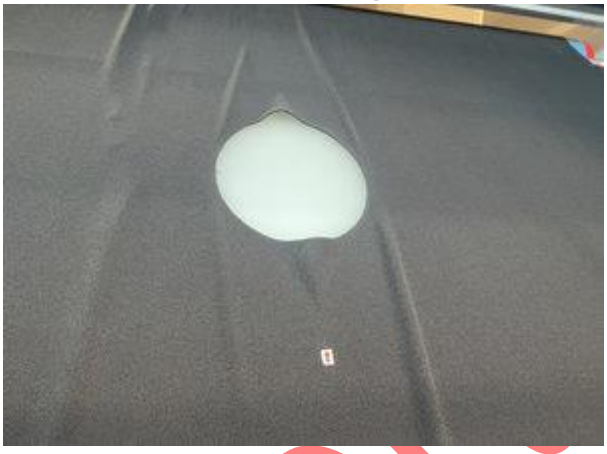 Hole(4/6)
Click here to view large photo 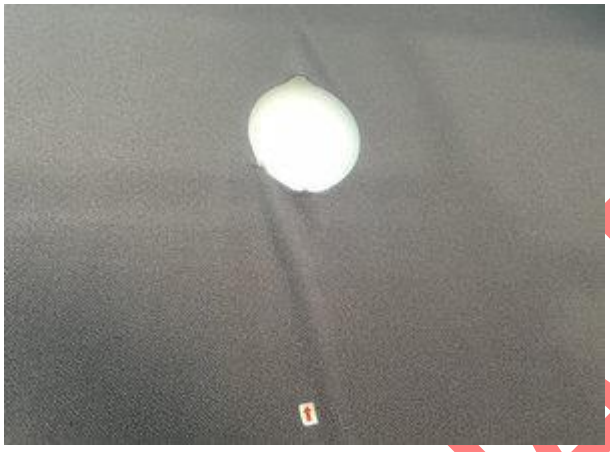 Hole(5/6)	Click here to view large photo 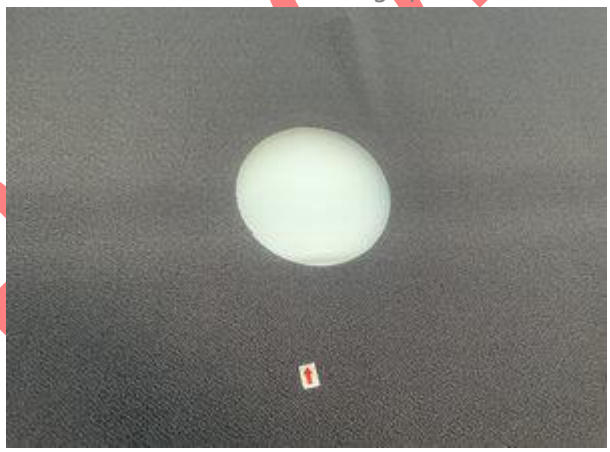 Hole(6/6)
Click here to view large photo  Broken picks(1/2)	Click here to view large photo  Broken picks(2/2)

All the intellectual property rights of this Report shall belong to TradeAider. TradeAider will keep strictly confidential the involved your real name, mailing address, contact number, e-mail, business data, designs, trademark, intellectual property and other privacy information, and will not provide, sell, lease, share or exchange your information to any unrelated third party. Any unauthorized alteration, forgery or falsification of the content or appearance of this document is unlawful and offenders may be prosecuted to the fullest extent of the law.

Click here to view large photo  Splices	

Sample Report

All the intellectual property rights of this Report shall belong to TradeAider. TradeAider will keep strictly confidential the involved your real name, mailing address, contact number, e-mail, business data, designs, trademark, intellectual property and other privacy information, and will not provide, sell, lease, share or exchange your information to any unrelated third party. Any unauthorized alteration, forgery or falsification of the content or appearance of this document is unlawful and offenders may be prosecuted to the fullest extent of the law.

8. Roll Width

Click here to view large photo  Full Width-152cm(1/2)	Click here to view large photo  Full Width-152cm(2/2)
Click here to view large photo 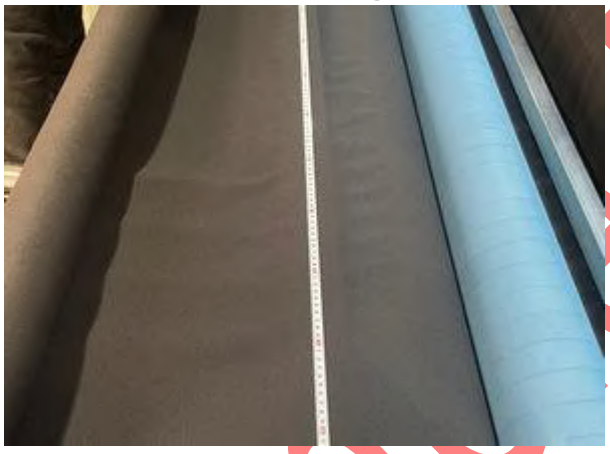 Cuttable Width-150cm(1/2)	Click here to view large photo  Cuttable Width-150cm(2/2)

Sample Page

All the intellectual property rights of this Report shall belong to TradeAider. TradeAider will keep strictly confidential the involved your real name, mailing address, contact number, e-mail, business data, designs, trademark, intellectual property and other privacy information, and will not provide, sell, lease, share or exchange your information to any unrelated third party. Any unauthorized alteration, forgery or falsification of the content or appearance of this document is unlawful and offenders may be prosecuted to the fullest extent of the law.

9. Test

Click here to view large photo  Fabric Weight Test-169gsm	Click here to view large photo  Fabric Weight Test-184gsm
Click here to view large photo  Fabric Weight Test-175gsm	Click here to view large photo  Fabric Weight Test-192gsm
Click here to view large photo  Fabric Weight Test-189gsm	Click here to view large photo  Fabric Weight Test-179gsm

All the intellectual property rights of this Report shall belong to TradeAider. TradeAider will keep strictly confidential the involved your real name, mailing address, contact number, e-mail, business data, designs, trademark, intellectual property and other privacy information, and will not provide, sell, lease, share or exchange your information to any unrelated third party. Any unauthorized alteration, forgery or falsification of the content or appearance of this document is unlawful and offenders may be prosecuted to the fullest extent of the law.

Click here to view large photo  Fabric Weight Test-179gsm	Click here to view large photo  Fabric Weight Test-170gsm
Click here to view large photo  Color Shade Test-58rolls-grade 4~5(slightly)	Click here to view large photo  Side to Middle Shade Test-58rolls-grade 4~5(slightly)(1/7)
Click here to view large photo  Side to Middle Shade Test-58rolls-grade 4~5(slightly)(2/7)	Click here to view large photo  Side to Middle Shade Test-58rolls-grade 4~5(slightly)(3/7)

All the intellectual property rights of this Report shall belong to TradeAider. TradeAider will keep strictly confidential the involved your real name, mailing address, contact number, e-mail, business data, designs, trademark, intellectual property and other privacy information, and will not provide, sell, lease, share or exchange your information to any unrelated third party. Any unauthorized alteration, forgery or falsification of the content or appearance of this document is unlawful and offenders may be prosecuted to the fullest extent of the law.

Click here to view large photo 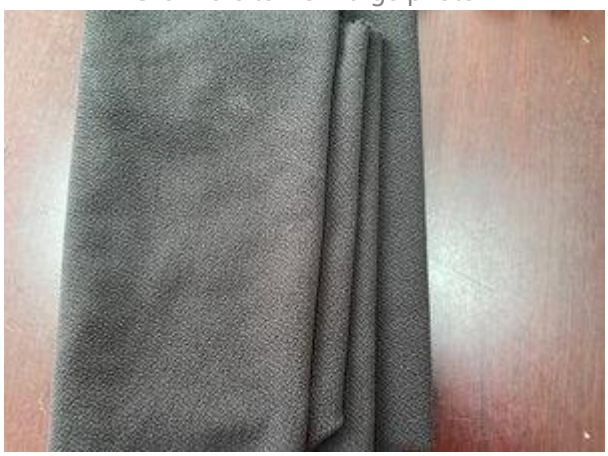 Side to Middle Shade Test-58rolls-grade 4~5(slightly)(4/7)	Click here to view large photo  Side to Middle Shade Test-58rolls-grade 4~5(slightly)(5/7)
Click here to view large photo 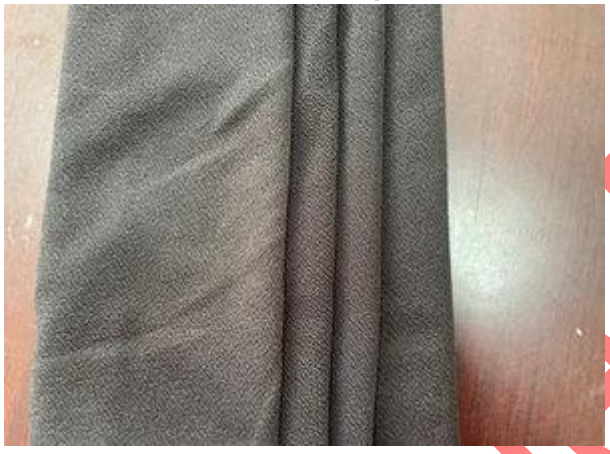 Side to Middle Shade Test-58rolls-grade 4~5(slightly)(6/7)	Click here to view large photo 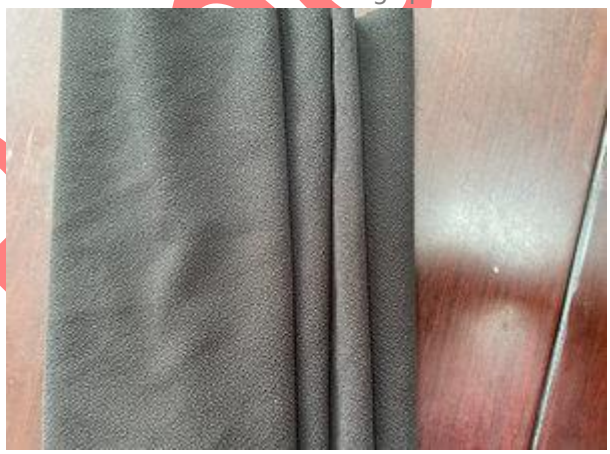 Side to Middle Shade Test-58rolls-grade 4~5(slightly)(7/7)
 Roll Length Test-sticker-23.5kg,actual-23.6kg	 Roll Length Test-sticker-24.9kg,actual-24.9kg

All the intellectual property rights of this Report shall belong to TradeAider. TradeAider will keep strictly confidential the involved your real name, mailing address, contact number, e-mail, business data, designs, trademark, intellectual property and other privacy information, and will not provide, sell, lease, share or exchange your information to any unrelated third party. Any unauthorized alteration, forgery or falsification of the content or appearance of this document is unlawful and offenders may be prosecuted to the fullest extent of the law.



Roll Length Test-sticker-24.6kg,actual-24.4kg



Roll Length Test-sticker-24.1kg,actual-24.15kg

Click here to view large photo



Color Fastness Test-20pcs-grade 4~5(slightly)(1/3)

Click here to view large photo

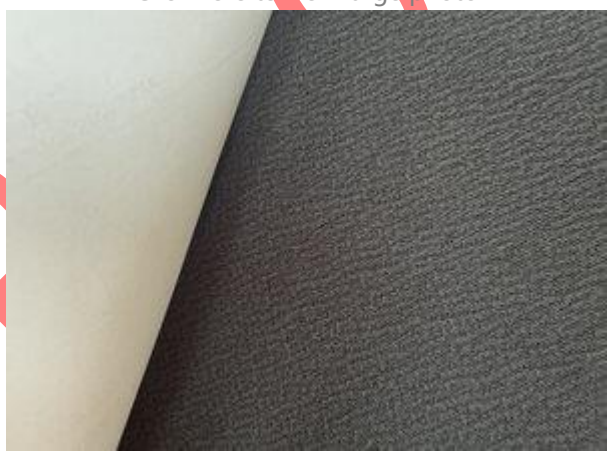

Color Fastness Test-20pcs-grade 4~5(slightly)(2/3)

Click here to view large photo

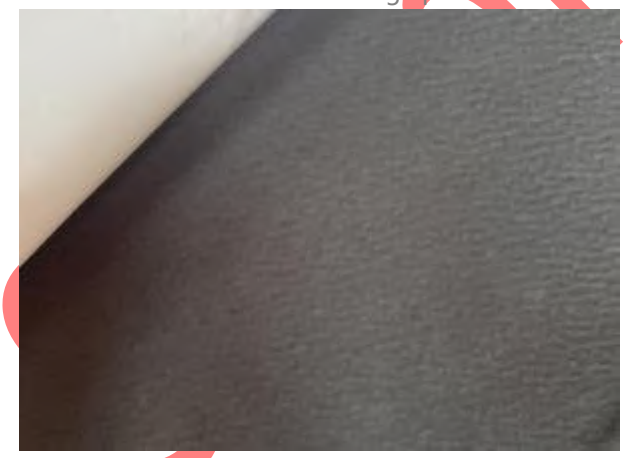

Color Fastness Test-20pcs-grade 4~5(slightly)(3/3)

Click here to view large photo



Hand feeling test-18rolls-Pass(1/2)

All the intellectual property rights of this Report shall belong to TradeAider. TradeAider will keep strictly confidential the involved your real name, mailing address, contact number, e-mail, business data, designs, trademark, intellectual property and other privacy information, and will not provide, sell, lease, share or exchange your information to any unrelated third party. Any unauthorized alteration, forgery or falsification of the content or appearance of this document is unlawful and offenders may be prosecuted to the fullest extent of the law.

Click here to view large photo  Hand feeling test-18rolls-Pass(2/2)	

End of Report

Sample Report

All the intellectual property rights of this Report shall belong to TradeAider. TradeAider will keep strictly confidential the involved your real name, mailing address, contact number, e-mail, business data, designs, trademark, intellectual property and other privacy information, and will not provide, sell, lease, share or exchange your information to any unrelated third party. Any unauthorized alteration, forgery or falsification of the content or appearance of this document is unlawful and offenders may be prosecuted to the fullest extent of the law.